

**Approved  
5/23/2025**

**CERTIFICATE OF SURVEY FOR  
CITY OF THE VILLAGE OF MINNETONKA BEACH  
OF LAKE ROAD WEST OF LOT 127, MINNETONKA  
BEACH ON LAKE MINNETONKA  
HENNEPIN COUNTY, MINNESOTA  
DOCK SITE 2**

Dock 2 - Proposed 3/26/2018

2-1	10.00 x 20.00
2-2	9.00 x 20.00
2-3	10.00 x 20.00
2-4	11.00 x 25.00
2-5	9.00 x 20.00
2-6	9.00 x 20.00

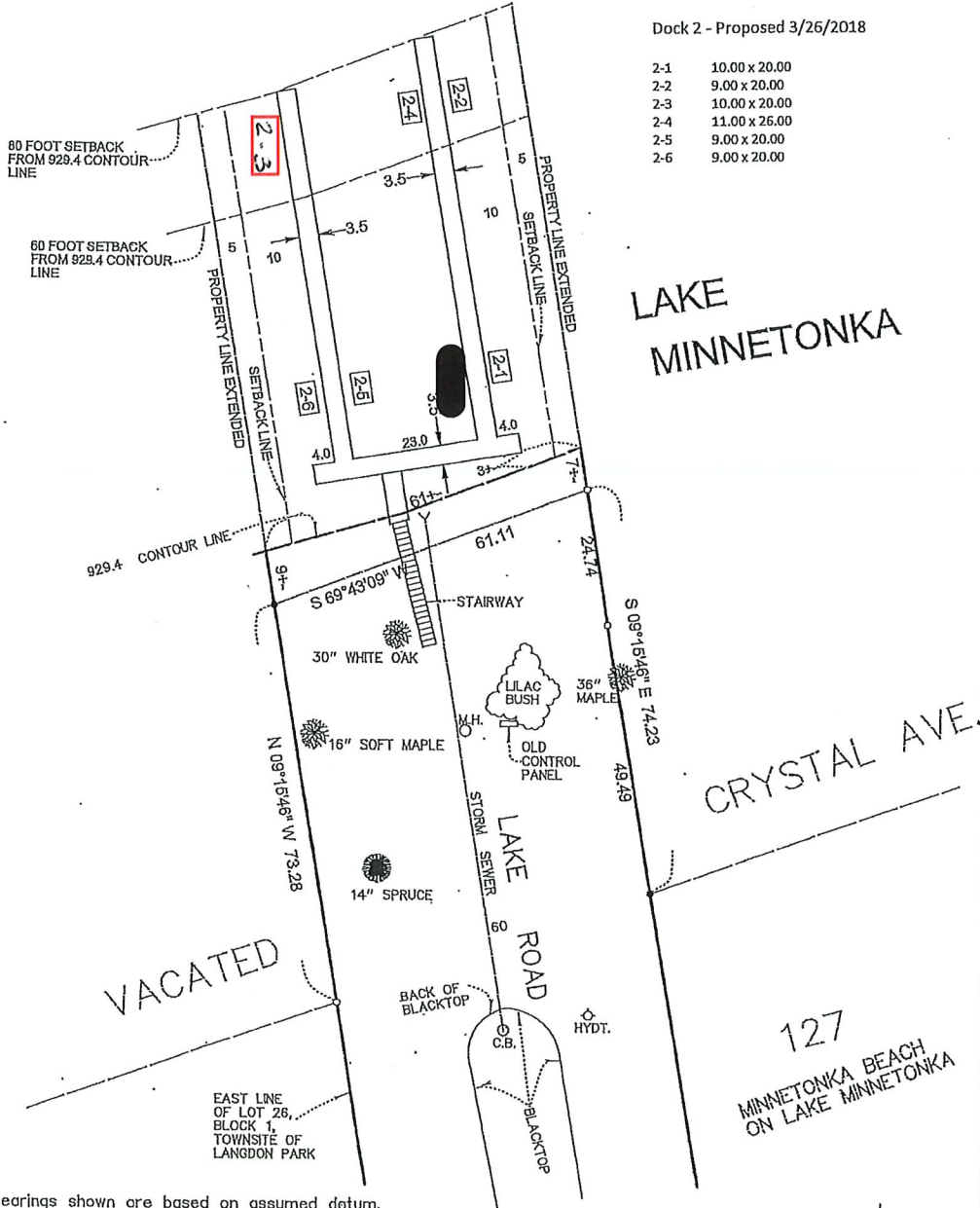

Bearings shown are based on assumed datum.

- : denotes Iron marker found
- : denotes Iron marker set

this survey shows the boundaries of the north end of lake road, and the location of the 929.4 contour line, major trees, visible improvements and visible utilities thereon. It does not purport to show any other improvements or encroachments.

**RECEIVED**  
**JAN 19 2010**  
City of Minnetonka Beach

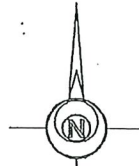

**GRONBERG & ASSOCIATES, INC.**  
CONSULTING ENGINEERS, LAND SURVEYORS,  
SITE PLANNERS  
445 N. WILLOW DRIVE  
LONG LAKE, MN. 55358  
952-473-4141

I hereby certify that this survey was prepared by me or under my direct supervision, and that I am a duly registered Civil Engineer and Land Surveyor under the laws of the State of Minnesota.

*Mark S. Gronberg*  
Mark S. Gronberg Minnesota License Number 12765

SCALE
1"=20'
DATE
12-2-09 12-17-07
JOB NO.
09-301