

CERTIFICATE OF SURVEY FOR
THE CITY OF THE VILLAGE OF MINNETONKA BEACH
 OF THE SOUTHERLY EXTENSION OF LAKE ROAD BETWEEN
 LOTS 186 & 187, MINNETONKA BEACH ON LAKE MINNETONKA
 HENNEPIN COUNTY, MINNESOTA
 DOCK SITE 24

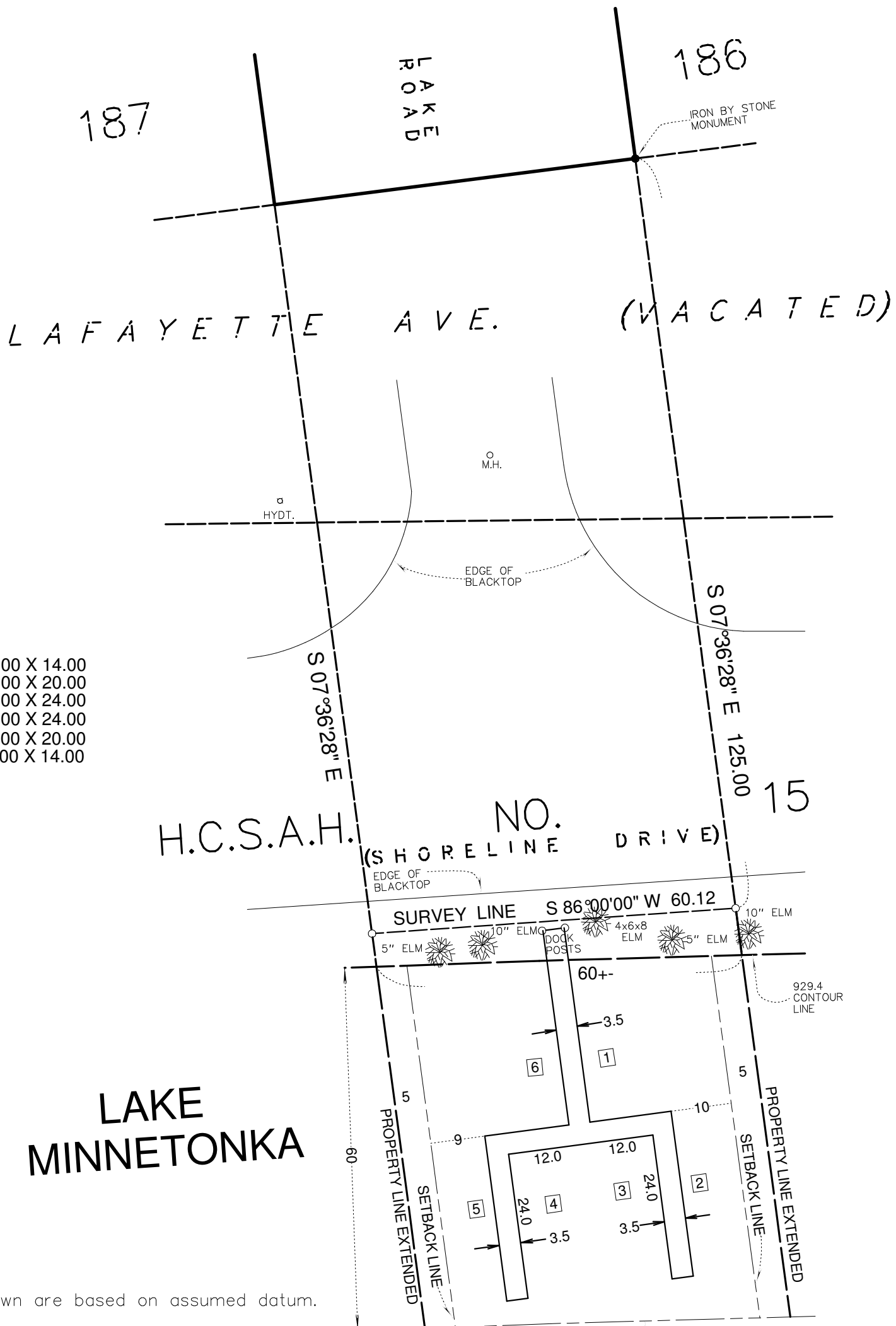

SLIP SIZES

24-1	6.00 X 14.00
24-2	9.00 X 20.00
24-3	12.00 X 24.00
24-4	12.00 X 24.00
24-5	9.00 X 20.00
24-6	6.00 X 14.00

Bearings shown are based on assumed datum.

o : denotes iron marker set

● : denotes iron marker found

This survey shows the boundaries of the southerly extension of the East and West lines of Lake Road, and the location of the 929.4 contour line, major trees, visible improvements and visible utilities thereon. It does not purport to show any other improvements or encroachments.

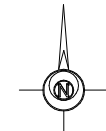

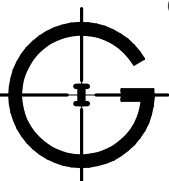
	<p>GRONBERG & ASSOCIATES, INC. CONSULTING ENGINEERS, LAND SURVEYORS, SITE PLANNERS 445 N. WILLOW DRIVE LONG LAKE, MN. 55356 952-473-4141</p>	<p>I hereby certify that this survey was prepared by me or under my direct supervision, and that I am a duly registered Civil Engineer and Land Surveyor under the laws of the State of Minnesota.</p> <p style="text-align: center;">_____ Mark S. Gronberg Minnesota License Number 12755</p>	<p>SCALE 1"=20' DATE 12-4-09 JOB NO. 09-307</p>
	<p>09-307</p>		