

CERTIFICATE OF SURVEY FOR
THE CITY OF THE VILLAGE OF MINNETONKA BEACH
 ALONG SHORELINE DRIVE EAST OF NORTHVIEW ROAD IN GOV'T LOT 6, SEC. 16-117-23
 HENNEPIN COUNTY, MINNESOTA
 DOCK SITES 17-23

APPROVED 5/8/19

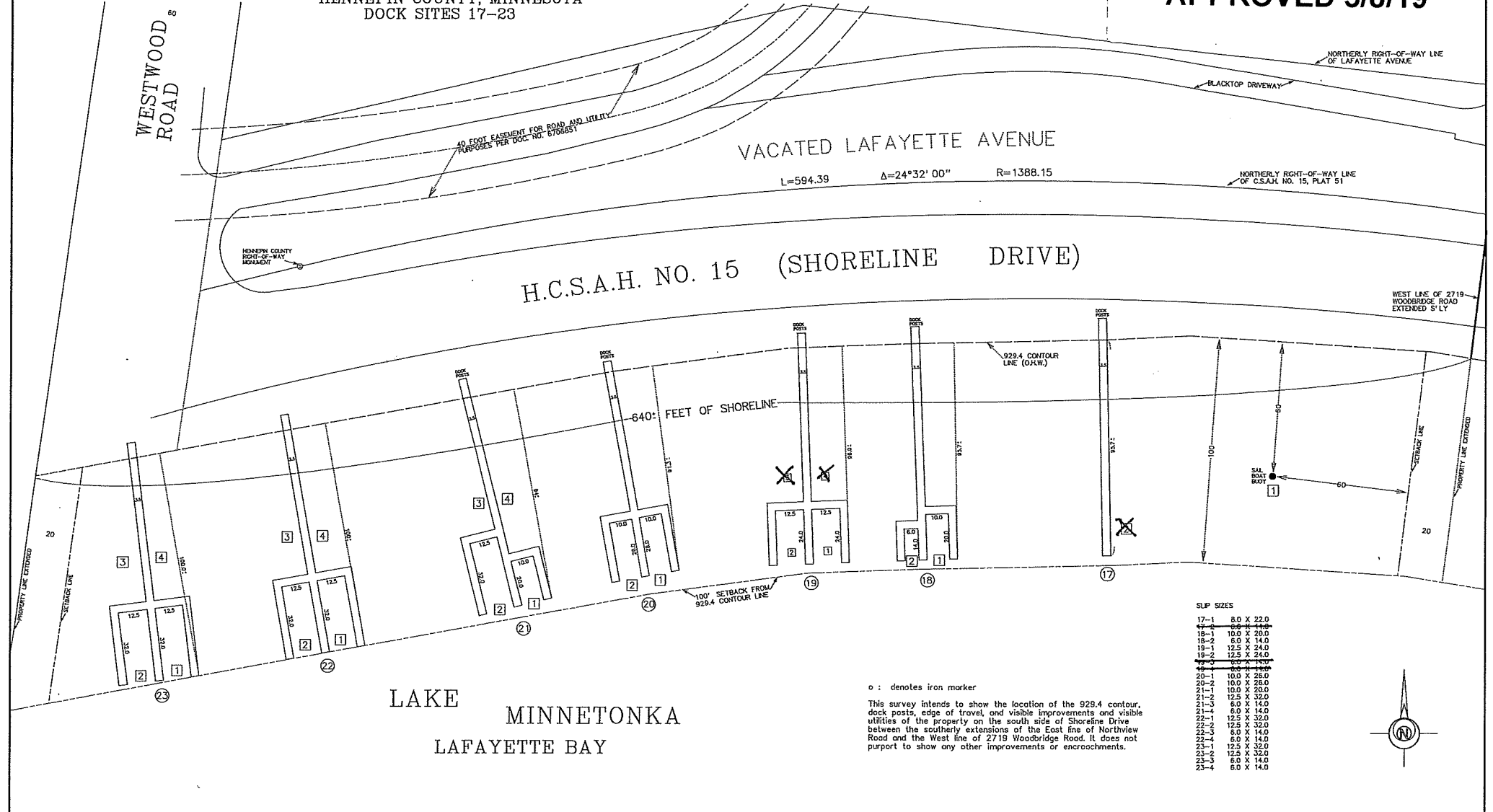

SLIP SIZES

17-1	8.0 X 22.0
17-2	10.0 X 26.0
18-1	10.0 X 20.0
18-2	6.0 X 14.0
19-1	12.5 X 24.0
19-2	12.5 X 24.0
20-1	10.0 X 26.0
20-2	10.0 X 26.0
21-1	10.0 X 20.0
21-2	12.5 X 32.0
21-3	6.0 X 14.0
21-4	6.0 X 14.0
22-1	12.5 X 32.0
22-2	6.0 X 14.0
22-3	6.0 X 14.0
23-1	12.5 X 32.0
23-2	12.5 X 32.0
23-3	6.0 X 14.0
23-4	6.0 X 14.0

o : denotes iron marker
 This survey intends to show the location of the 929.4 contour, dock posts, edge of travel, and visible improvements and visible utilities of the property on the south side of Shoreline Drive between the southerly extensions of the East line of Northview Road and the West line of 2719 Woodbridge Road. It does not purport to show any other improvements or encroachments.

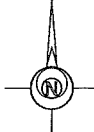

DATE	REVISIONS TO DOCK NO. 20	REMARKS
7-3-17		

I hereby certify that this plan, specification, or report was prepared by me, or under my direct supervision, and that I am a duly Licensed Land Surveyor under the laws of the State of Minnesota.
 Mark S. Gronberg Minnesota License Number 12755

GRONBERG & ASSOCIATES, INC.
 CIVIL ENGINEERS, LAND SURVEYORS, LAND PLANNERS
 445 NORTH WILLOW DRIVE, LONG LAKE, MN 55356
 952-473-4141

SCALE	1"=50'
DATE	2-9-12
JOB NO.	17-277