

APPROVED
5/17/2018

CERTIFICATE OF SURVEY FOR
CITY OF THE VILLAGE OF MINNETONKA BEACH
OF LAKE ROAD WEST OF LOT 127, MINNETONKA
BEACH ON LAKE MINNETONKA
HENNEPIN COUNTY, MINNESOTA
DOCK SITE 2

Dock 2 - Proposed 3/26/2018

2-1	10.00 x 20.00
2-2	9.00 x 20.00
2-3	10.00 x 20.00
2-4	11.00 x 26.00
2-5	9.00 x 20.00
2-6	9.00 x 20.00

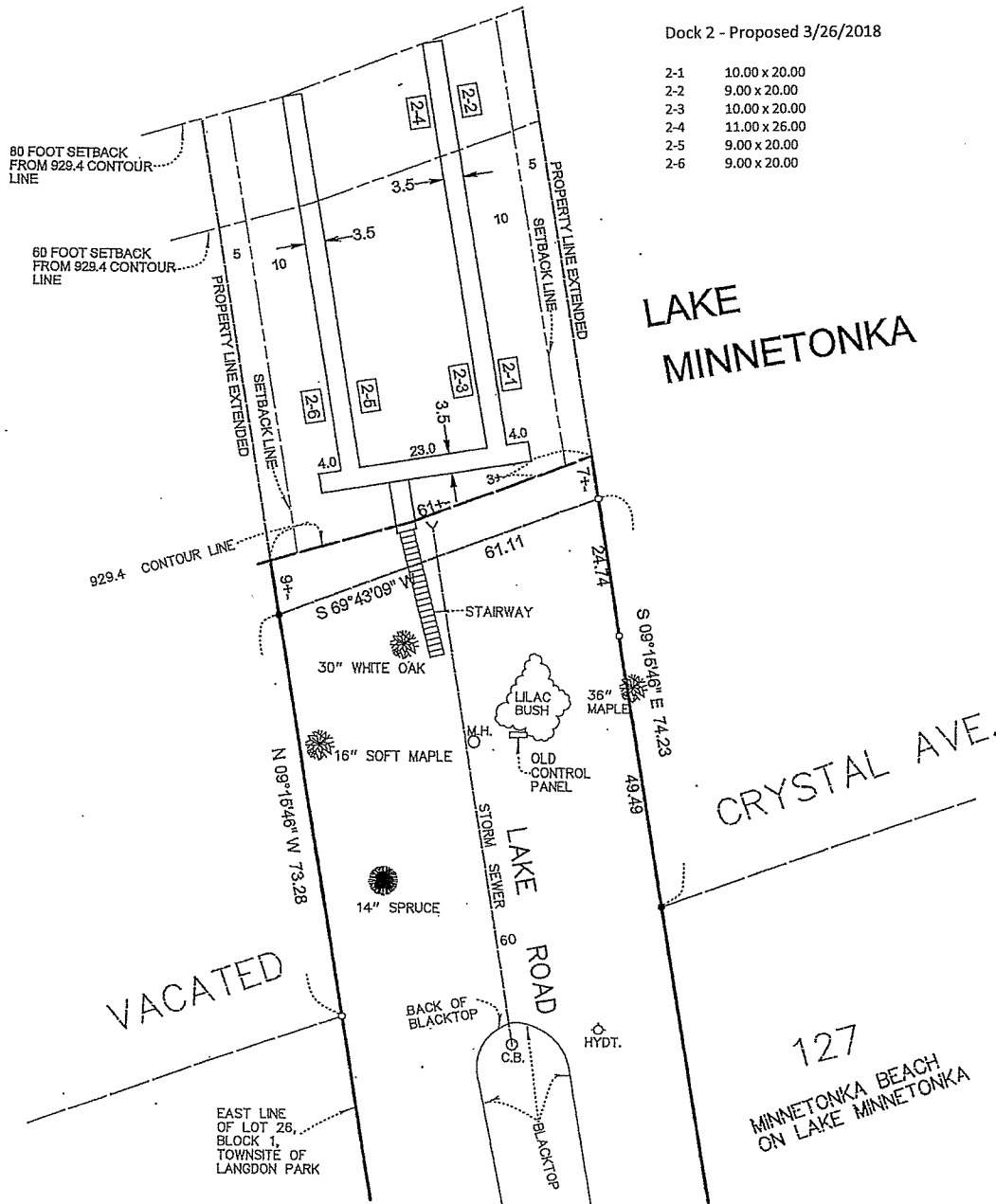

Bearings shown are based on assumed datum.

- : denotes iron marker found
- : denotes iron marker set

this survey shows the boundaries of the north end of lake road, and the location of the 929.4 contour line, major trees, visible improvements and visible utilities thereon. It does not purport to show any other improvements or encroachments.

RECEIVED

JAN 19 2010

City of Minnetonka Beach

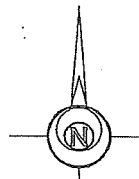

GRONBERG & ASSOCIATES, INC.
CONSULTING ENGINEERS, LAND SURVEYORS,
SITE PLANNERS
445 N. WILLOW DRIVE
LONG LAKE, MN. 55356
652-473-4141

I hereby certify that this survey was prepared by me or under my direct supervision, and that I am a duly registered Civil Engineer and Land Surveyor under the laws of the State of Minnesota.

Mark S. Gronberg
Mark S. Gronberg Minnesota License Number 12765

SCALE
1"=20'
DATE
12-2-09 12-17-07
JOB NO.
09-301