

APPROVED

**CERTIFICATE OF SURVEY FOR
THE CITY OF THE VILLAGE OF MINNETONKA BEACH
OF LAKE ACCESS, IN MINNETONKA BEACH ON LAKE MINNETONKA
HENNEPIN COUNTY, MINNESOTA
DOCK SITE 8, 9**

**LAKE
MINNETONKA**

SUPPLEMENTAL PLAT OF MINNETONKA BEACH

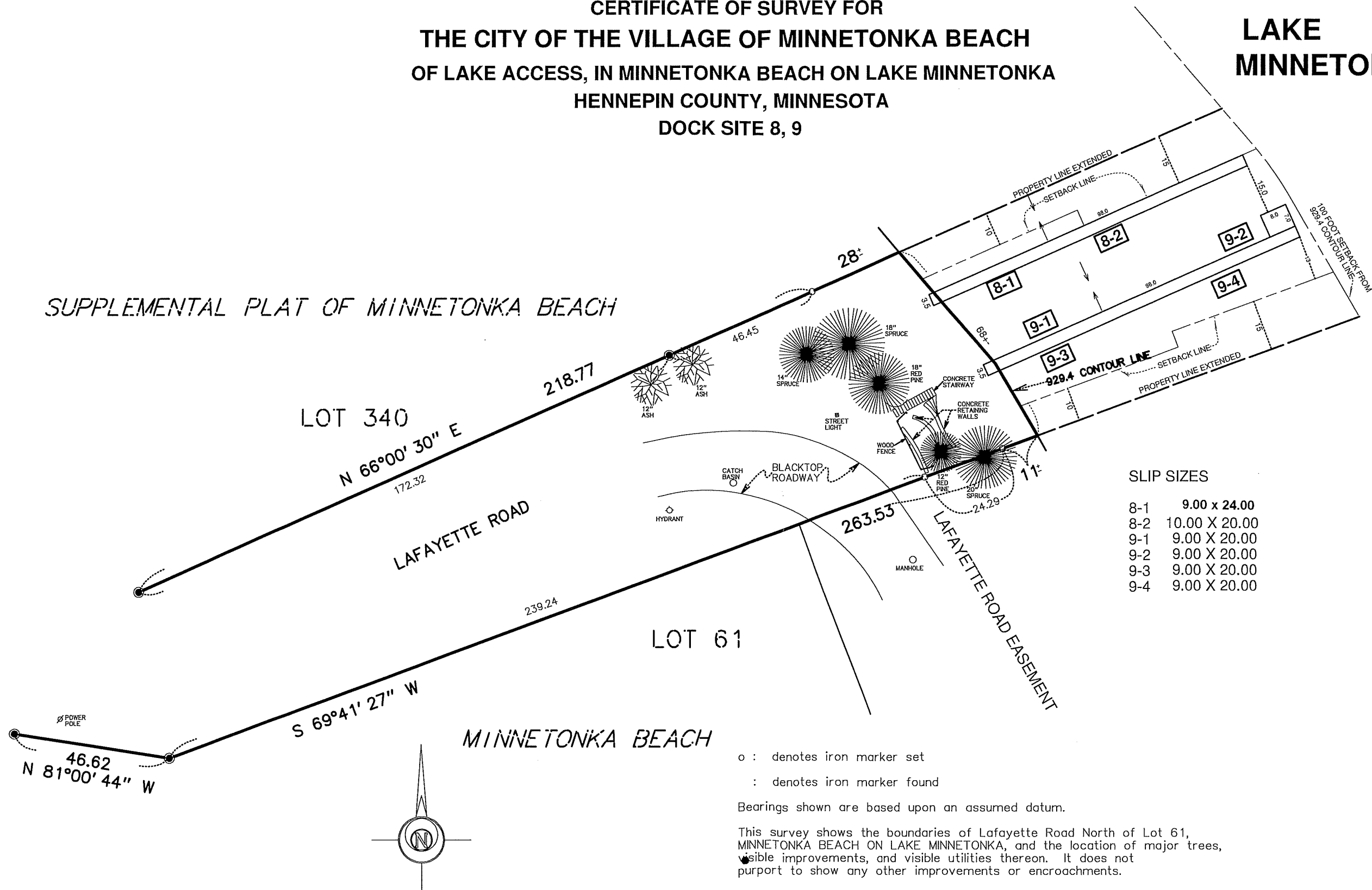

SLIP SIZES

8-1	9.00 x 24.00
8-2	10.00 X 20.00
9-1	9.00 X 20.00
9-2	9.00 X 20.00
9-3	9.00 X 20.00
9-4	9.00 X 20.00

o : denotes iron marker set
 : denotes iron marker found
 Bearings shown are based upon an assumed datum.

This survey shows the boundaries of Lafayette Road North of Lot 61, MINNETONKA BEACH ON LAKE MINNETONKA, and the location of major trees, visible improvements, and visible utilities thereon. It does not purport to show any other improvements or encroachments.

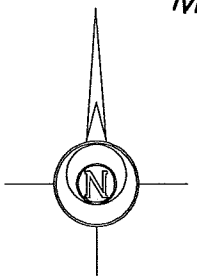

SCALE	1"=30'
DATE	12-2-09
JOB NO.	09-305

I hereby certify that this survey was prepared by me or under my direct supervision, and that I am a duly registered Civil Engineer and Land Surveyor under the laws of the State of Minnesota.

Mark S. Gronberg Minnesota License Number 12755

GRONBERG & ASSOCIATES, INC.
 CONSULTING ENGINEERS, LAND SURVEYORS,
 SITE PLANNERS
 445 N. WILLOW DRIVE
 LONG LAKE, MIN. 55356
 952-473-4141

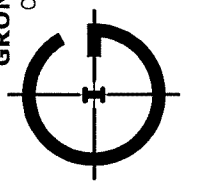

09-305